



Bangladesh Double Glazed Ltd.

COMPANY PROFILE

Head Office

Flat #A1, House #105, Road #13/A, Block #C, Banani, Dhaka- 1213

Contact: 02-48814343, 01711-484499, 01755-559640

Email: info@bdgl.com.bd

Factory

Shayestganj (Dhaka Sylhet Highway)

Habiganj- 3300, Bangladesh



BANGLADESH DOUBLE GLAZED LTD.

Company Details

Head Office:

At Banani, Dhaka.

(Address is given in the 1st page)

Factory:

The factory of BDGL is located at Sayestaganj
(Beside Dhaka-Sylhet high way).

Year of Establishment:

From Dhaka 2016, but the factory started production works in 2017.

Lead Time:

- a) For small works 2 weeks (where no new import required).
- b) For big volume works 3 Months (where new import is needed).

Total Investment of the Company:

BDT 15 Crores.

Bank Information:

Modhumoti Bank Ltd.
Uttara, Dhaka

Pubali Bank Ltd.
Mohakhali Branch,
73, Mohakhali C/A.

BANGLADESH DOUBLE GLAZED LTD.

DHAKA OFFICE: Flat-A1 | House-105 | Road-13/A | Banani | Dhaka – 1213 | **FACTORY:** Shayestaganj (Dhaka Sylhet Highway) | Habijan-3300
| **Contact:** +880 1711-484499 / +880 01755-559640 | **Email:** info@bdgl.com.bd | **Web:** www.bdgl.com.bd



BANGLADESH DOUBLE GLAZED LTD.

Company Management

1. Chairman:

Abu Zan Mohammed Abdullah

Cell: +880 1755-559640

Email: abuzan99@hotmail.com

2. Managing Director:

Pradyeat Roy

Cell: +880 1711-484499

Email: sreebangla66@yahoo.com

BANGLADESH DOUBLE GLAZED LTD.

DHAKA OFFICE: Flat-A1 | House-105 | Road-13/A | Banani | Dhaka – 1213 | **FACTORY:** Shayestaganj (Dhaka Sylhet Highway) | Habijan-3300
| **Contact:** +880 1711-484499 / +880 01755-559640 | **Email:** info@bdgl.com.bd | **Web:** www.bdgl.com.bd

Vision

“To serve the Nation for Longtime with New fresh look, Sustainable Green, Pollution free, Energy efficient and Economically viable Glazing solutions.”

Aim

“To serve the People without hindering the Environment much for a better Living Atmosphere in the Urban area and in the process increase the Employment facility.”

Ethical Values



INTRODUCTION

Bangladesh Double Glazed Limited (BDGL) is the fresh new look at glazing technology in Bangladesh. With a view to produce sustainable, green, energy efficient, pollution free & economically viable glazing solutions. BDGL started it's journey with assurance of best quality in the contemporary market.

BDGL offers "economy in investment" for cooling systems as the double glazed premises can be chilled with smaller cooling unit. As a result it saves 30% - 40% monthly operating expenses on energy/electricity. Such green technology also offers noise and pollution free sustainable green buildings. Equipped with modern automatic production line machineries, BDGL's state of the art glazing solutions i.e. insulated glass panels; sliding & hanging windows; sliding, swinging or folding doors & customizable sized blocks are the ultimate smart and green choice for the modern builders.

BDGL assures producing finest quality glazing solutions with most modern machineries from world's best reputed company. Thus, only BDGL dares, offering replacement guarantee for considerable period including after sales service in the country.

BDGL – truly, innovation in glazing.

Save expense on Air-Conditioning

In modern commercial and residential structures, air-conditioning (both cooling and heating) incurs the major operating expense on energy – but not anymore!

BDGL double glazed glasses insulate your structure to ensure no heat is lost through spaces between doors and windows, thus cooling or heating rooms at the fastest possible time using the least amount of energy – so the air-conditioner does not need to keep running all the time!

Economy in Investment

The comparatively higher capital expenditure on using double glazed solutions for your structure, is justified by the 30% - 40% savings made on monthly operating expense on energy. It also increases the longevity of air-conditioner.

With time, not only does it offset the incremental capital expenditure, but goes on to save more and more of your money that you would have otherwise spent on your energy bills on a monthly basis and reduces the maintenance cost of air-conditioner.

Pollution free "Green" technology

BDGL products are glazed using the best in class machineries in an environment friendly manner. Glass panes are sealed using pure environment friendly argon gas, giving us confidence to provide "Frost Free Guarantee".

Immaculate sealing of BDGL glazed products ensure that no sound, heat or pollution can enter your structure – giving it a noise free, pollution free, tempered atmosphere.

Benefits of Double Glazed Glass

Reduce Unwanted Noise

Reduce Unwanted Heat

Reduce Unwanted Electricity Consumption

Awesome Outlook

WHY BDGL

DECA Automated Machineries

BDGL is using DECA Automated Machinery's which ensure the best performance of glazing and most accuracy in fabrication.

Long Term Warranty

BDGL ensure long term warranty for both glazing performance and any kind of hardware replacement.

Two Decades of Experience in Glazing Solutions

Few directors of the company have more than 20 years experience in glazing manufacturing solutions at varied capacities, including more than 5 years of experience in double glazing solutions.

After availing necessary expertise over the years by outsourcing glazing solutions from abroad, they have decided to establish double glazing solution plant in Bangladesh, thus forming Bangladesh Double Glazed Limited (BDGL) in collaboration with distinguished personalities, with experience in heterogeneous industries, from Bangladesh & abroad.

Service:

We have hassle free end to end service for our customers which begins with Installation by expert professionals.

After Sales Service:

We have an unique customer service team who can provide solution for all kinds of after sales service as per clients requirements. Our exceptional & exemplary service is well known and we have a group of happy customers. Our after sales service includes the following:

The performance of Double Glazing is for 25 years and it is guaranteed that there will be no indifferences in performance by that time. But then again, In any inauspicious situation, if vapor originate between two glasses, we will replace the glass.

If there is any leakages of water occurs, we will remove the existing seal and seal that part again.

In any unusual circumstances from our side, if the glass breaks, we will replace the glass within seven days or less.

OUR PRODUCTS

The sliding windows/doors are designed to glide horizontally with two or more operating panels, which can be moved left and right. They fit into tighter spaces than our traditional windows / doors they are easy to operate and add uniqueness to your home modern or traditional.

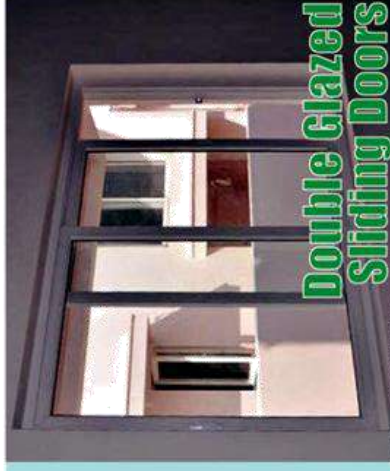

Double Glazed Sliding Doors

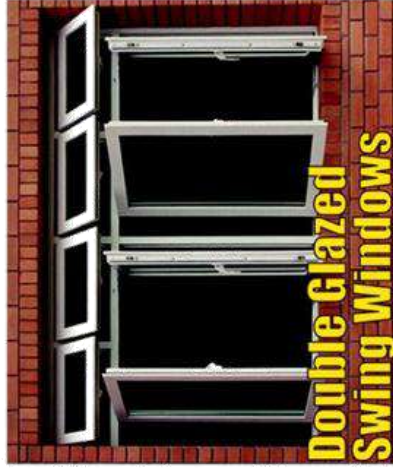

Double Glazed Swing Windows

Double glazed Folding windows/doors are breath-taking. They can transform a room, creating a whole new feel for your home linking rooms together and seamlessly joining inside living with outside space. Versatile and pleasing, folding windows/doors are the ideal replacement for ground floor windows, flooding a room with natural light and lots of fresh air.



Double Glazed Folding Doors

Top Hung windows have one operating sash that move outer way allowing for ventilation. The Benefit that attracts customers about top hung windows is, in rainy season, the rain doesn't pass into the house even if the windows are open.



Double Glazed Hung Windows



Double Glazed Fixed Windows

These type of windows are most cost effective than other types of windows. Moreover, it performs better on sound pollution and energy savings.

SPIDERGLASS is a modern solution for exterior bolted glass assemblies, which secures the glazing to support the structure. The high-grade stainless steel fixings are designed to absorb all static and dynamic loads (i.e. the dead weight of the glass, wind loading, snow loads and differential expansion due to temperature difference) and distribute them to the support structure.



Facade Spider Curtain Wall

OUR PRODUCTS

The Tilt & Turn window has two distinct functions: swing it in like a door or tilt the top of the sash into your room for ventilation. One handle controls both operations. The tilt & turn is a great window for unique situations where you want additional ventilation or access.

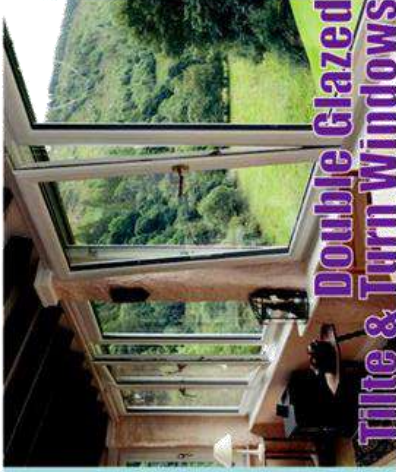

**Double Glazed
Tilt & Turn Windows**

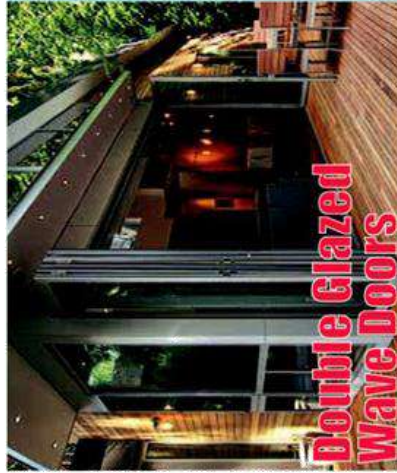

**Double Glazed
Wave Doors**

The Wave door is a new-generation multi-pane door that enables home owners to maximize their living space. Unlike Bi-folds, the Wave door is easy to operate & it doesn't encroach on internal space when opening or closing. Any part of the door can be opened for ventilation or access. It even operates as a partition.

Double glazed is two panes of glass which require certain space in between. The space is filled with argon gas for energy saving & reduce sound pollution.

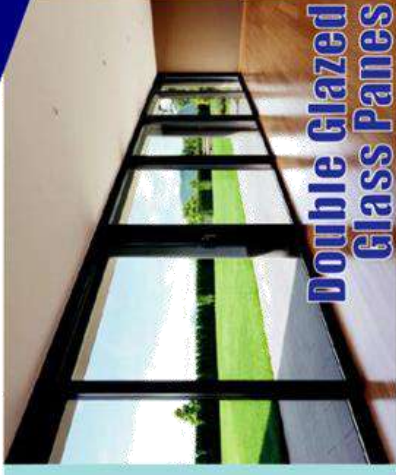

**Double Glazed
Glass Panes**



**Facade Stick
Curtain Wall**

It's an pretty old concept of facade design. A Facade stick curtain Wall is defined as thin, usually aluminum-framed wall, containing in-fills of glasses. The wind and gravity loads of the curtain walls are transferred to the building structure, typically at the floor line.

Semi-unitized curtain walls are suitable for smaller projects or larger projects that requires many wall conditions. In this system, the mullion members are separately installed first, then pre-assembled framing units are placed between them. These units may be full story height, or divided into a spandrel unit and a vision glass unit.



**Facade Semi-Unitized
Curtain Wall**

The Wall Cladding serves as superb wind barrier and protects walls from dampening. It has the capacity and strength to protect the walls from extreme weather conditions. The wall cladding draws a lot of admiration, with its carved style with the scope of designing in both interiors as well as exteriors. It is widely used in exterior walls to make the building more stunning.



ACP Cladding

Uniqueness of our Machineries



Argon Gas Filling Machine



Copy Router



Desiccant Filling Machine



Punching Machine



Corner Crimping Machine



Vertical Insulating Glass Processing line



End Milling



Sealant Spreading



Butyl Extruder Machine



Automatic Space Bar Bending Machine



Double Miter Saw

Client List

SL	Project Name	Project Status	Address	Work Done
1	Al Haramain Hospital	Hospital	Kazi Tower, Bishwa Road, Subhani Ghat, Sylhet	100%
2	Kushiara International Convention Hall	Convention Hall	Chondipul Point, South Surma, Sylhet	100%
3	Summit (Gazipur II) Power Limited	2nd Floor	Summit Centre, 18 Kawran Bazar C/A, Dhaka-1215	100%
4	Annav Ltd.	Duplex	Bashundhara gate, Baridhara, Dhaka	100%
5	Thermax Group	Flat	House #28, Apartment #B5, Road-7, Baridhara Diplomatic Zone, Dhaka	100%
6	Baridhara Project - 2	Flat	House #5, Road #2A ,Block #J, Baridhara,Dhaka.	100%
7	Uttara Project -1	6 Storied	House #25, Road #1, Sector #9, Uttara, Dhaka.	100%
8	Mirpur Project -1	8 Storied	House #91/92, Block #Cha, Section #2, Mirpur, Dhaka.	100%
9	Mohammadpur Project - 1	Flat	House #41/2, Iqbal Road, Mohammadpur, Dhaka.	100%
10	Hotel Holiday Express	6 Storied	Ashkona, Uttara, Dhaka	100%
11	Banani Project - 1	9 Storied	House #35, Road #1/A, Banani, Dhaka	100%
12	Banani Project - 2	9 Storied	House #01, Apt #A-10 & A-5, Road #23, Block-B, Banani, Dhaka.	100%
13	NAAFCO Pharma Ltd.	4 Storied	Bandia, Meduary, Bhaluka, Mymensingh, Bangladesh	100%
14	Shiddesswary Project -1	3 Storied	Crystal Garden, 42 Shiddesswary road, Dhaka	100%
15	Dhanmondi Project - 1	Flat	House #31, Road #5, Dhanmondi, Dhaka	100%
16	Baridhara Project - 3	American Int. School	House #16, Road #4, Baridhara Diplomatic Zone, Dhaka	100%
17	Mohammadpur Project - 1	Flat	1/15B , Iqbal Road, Mohammadpur, Dhaka	100%
18	Gulshan Project - 1	Rooftop (Restaurant)	CWN (A),#3A, Road #49, Gulshan, Dhaka	100%
19	Baridhara Project - 4	Flat	Road #05, FI #13, Baridhara, Dhaka	100%
20	Blissville (Asset Developments)	8 Storied	Plot # 219, Road #08, Block #C, Bashundhara, Dhaka.	100%
21	Unison Holdings Ltd	8 Storied	Plot #12, Sector #12, Sonargaon Janapath, Uttara, Dhaka	100%
22	Uttara Project -2	Flat	House #7, Road #19/A, Sector #04, Uttara, Dhaka.	100%
23	Uttara Project -3	Duplex	Jashimuddin, Uttara, Dhaka.	100%
24	Bashundhara Project - 1	9 Storied	H #2698, Rd #2, Block # L, Bashundhara, Dhaka	100%
25	Magura Project	Triplex Villa	Magura	100%
26	Underpass Project (Glass Dome)	-	Main Road, Near MES gate, Dhaka cant.	20%
27	Concord Reflection (Concord)	2 Flats	Banani Grave Yard Road	100%
28	Nikunja -1 Project - 1	4 Storied	H #23, Rd #9/B, Nikunja-1, Dhaka.	100%
29	Moulvibazar Project	Triplex	Moulvibazar, Sylhet	100%
30	Nikunja -1 Project - 2	Triplex Villa	H #06, Rd #8/A, Nikunja-1, Dhaka.	100%

31	Gazipur Police Line		Gazipur, Dhaka	100%
32	Haji Masud Ali Filling Station	Model Filing Station	Dayamir, Sylhet	100%
33	Sikander Heritage (Concord)	Flat	Rd #5, Dhanmondi, Dhaka	100%
34	Feni Project	Triplex Villa	Feni sadar, Feni	100%
35	Vatiary, BMA	Building	Vatiary, Chattogram	100%
36	Metro Rail Depot. Building no. 34a (Stone Town Developers Ltd.)	Commercial	Metro Rail Depot, Dia Bari, Uttara	100%
37	Assure Oasis (Assure Development Ltd)	10 Storied	Rd #01, Sector #13, Uttara, Dhaka	100%
38	Sakina Hossian Villa, Chattogram	Triplex Villa	Karnafuli Thana, Chattogram	100%
39	Apan Real Estate Ltd (Gulshan - 2 Project)	Flat	Flat #07, House #14, Road #111, Gulshan-2, Dhaka	100%
40	Anwar Landmark Ltd (Basundhara)	2 Flats	House #192, Block #B, Basundhara R/A	100%
41	Concord Rafat Kamar (Concord)	2 Flats	House #143, Rd #04, Block #A, Banani, Dhaka	100%
42	Concord Kabir Tower (Concord)	Flat	House #31, Rd #100, Gulshan 1, Dhaka	100%
43	House of Mr. Kamrul	Duplex Villa	Chattogram	100%
44	SBDL Wahed Tower (Sharker Builders & Developers Ltd.)	Commercial	Pl #44, Sec #13, Sah-Mokhdum Avenue, Uttara	100%
45	Green Landmark Tower (Amin Mohammad Group)	Commercial	Mirpur Road, Kalabagan, Dhaka	20%
46	KPDL (Trendy Construction Ltd.)	Commercial	Road #11, Banani, Dhaka	100%
47	Dera Resort (Assure Development Ltd)	Resort	Inani-Beach, Cox's Bazar	100%
48	Union Tower (Union Group)	Commercial	Block A, Bashundhara R/A	100%
49	Moulvibazar Project	Triplex villa	Soyod bari, Moulvibazar, Sylhet	100%
50	Desh Energy- Hatiya Power Compaly Ltd.	Industrial	200MW IPP Plant, Hatiya, Chandpur	100%
51	Pramanno	Triplex Villa	Block #E, Basundhara R/A	100%
52	OMC Group factory	Industrial	Vulta, Gausia, Narayanganj	Ongoing
53	Shekh Bari (Assure Development Ltd)	8 Storied	Rd #01, Sector #13, Uttara, Dhaka	Ongoing
54	Shah Fatehullah Textile Mills Ltd.	Industrial	Post Office Road, Lalpur, Fatullah, Narayanganj	Ongoing
55	SAB Tower (Radiant Corporation)	Commercial	Sonargaon Janapath Road, Uttara, Dhaka	Ongoing
56	Young International (BD) Ltd.	Industrial	South Haliashahar, CEPZ, Chattorgam	Ongoing
57	Sheltech Rubynur (Sheltech Ltd.)	Commercial	115, Senpara Parbata, Mirpur, Dhaka	Ongoing
58	Northern Fashion Ltd	Commercial	Gausul Azam Ave, Uttara, Dhaka	Ongoing
59	Gono Kallyan Trust Head Office	Commercial	Manikganj	Ongoing
60	JCX Rangan (JCX Development)	8 Storied	Dia Bari, Uttara, Dhaka	Ongoing
61	Kustia Residence (Rashid Group)	Triplex Villa	Kustia	Ongoing
62	Nikunja-1, Project-4	Triplex Villa	Rd #3/A, Nukunja-1, Dhaka	Ongoing
63	Shanta Magnolia (Shanta Holdings Ltd)	11 storied	Plot #23, Rod #123, Gulshan	Ongoing

BANGLADESH DOUBLE GLAZED LTD.

DHAKA OFFICE: Flat-A1 | House-105 | Road-13/A | Banani | Dhaka – 1213 | **FACTORY:** Shayestaganj (Dhaka Sylhet Highway) | Habijan-3300
Contact: +880 1711-484499 / +880 01755-559640 | **Email:** info@bdgl.com.bd | **Web:** www.bdgl.com.bd

Few of Our Completed Projects

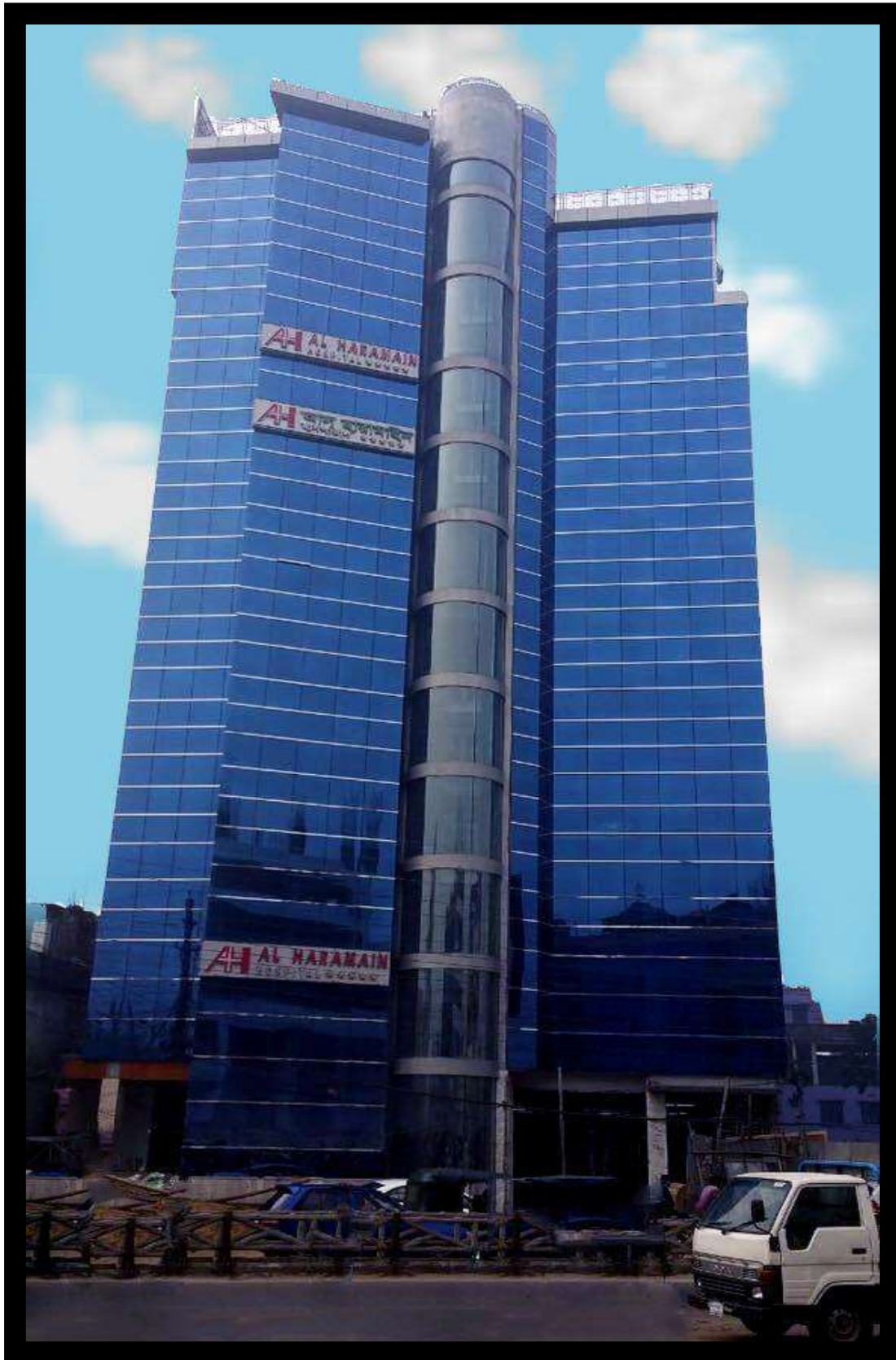

Al Haramain Hospital

Address: Kazi Tower, Bishwa Road, Subhani Ghat, Sylhet



Kushiara International Convention Hall

Address: Chondipul Point, South Surma, Sylhet



Kushiara International Convention Hall (Swing Door & Window with French Bit)

Address: Chondipul Point, South Surma, Sylhet

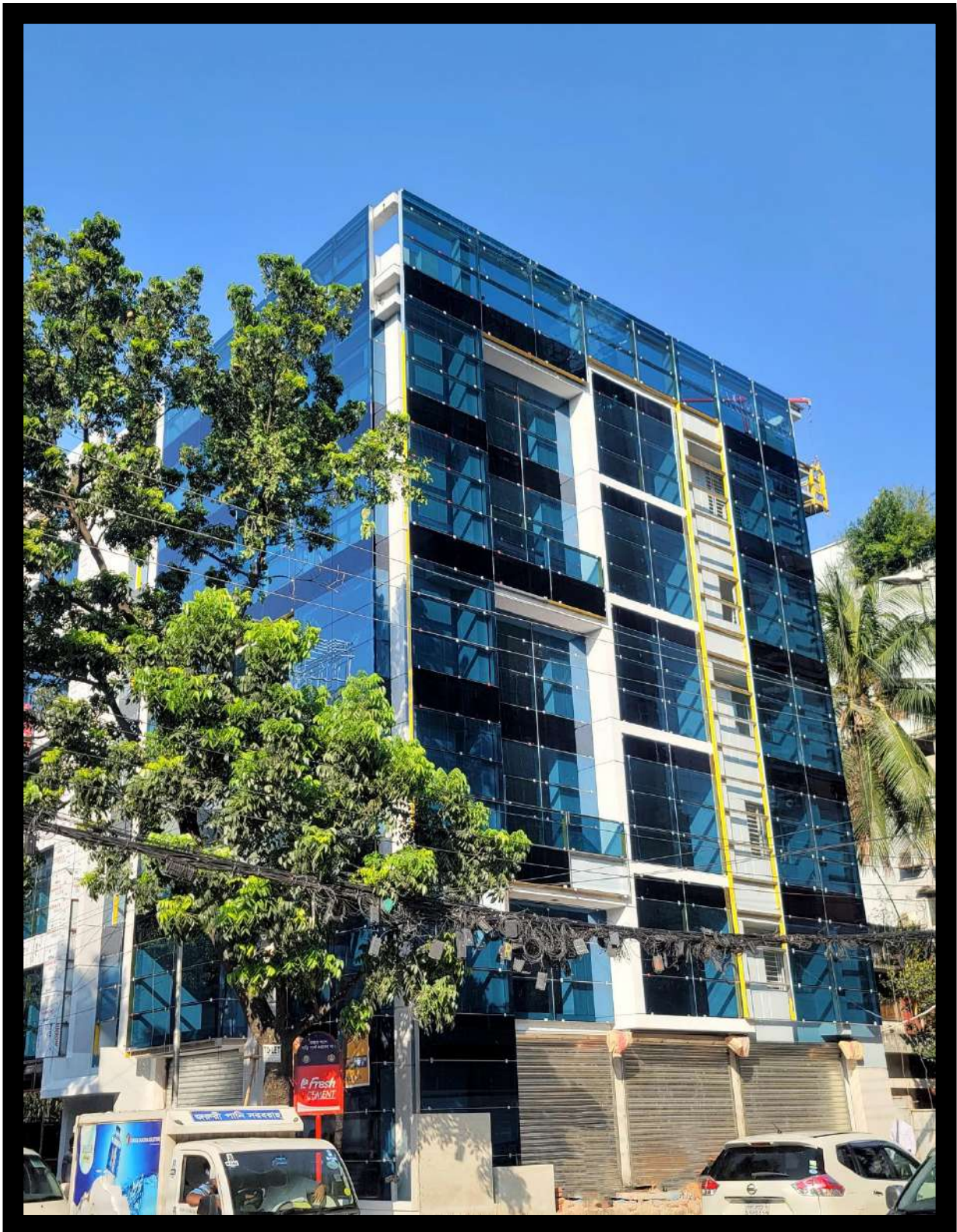

KPDL

Address: Road #11, Banani, Dhaka



Banani Project – 2 (Side View)

Address: H #35, R #1/A, Banani



Bashundhara Project – 1 (Front View)

Address: H#2698, Rd #2, Block #L, Basundhara R/A



Bashundhara Project – 1 (Side View)

Address: H#2698, Rd #2, Block #L, Basundhara R/A



Bashundhara Project – 1 (Skylight & Dome Outside View)

Address: H#2698, Rd #2, Block #L, Basundhara R/A

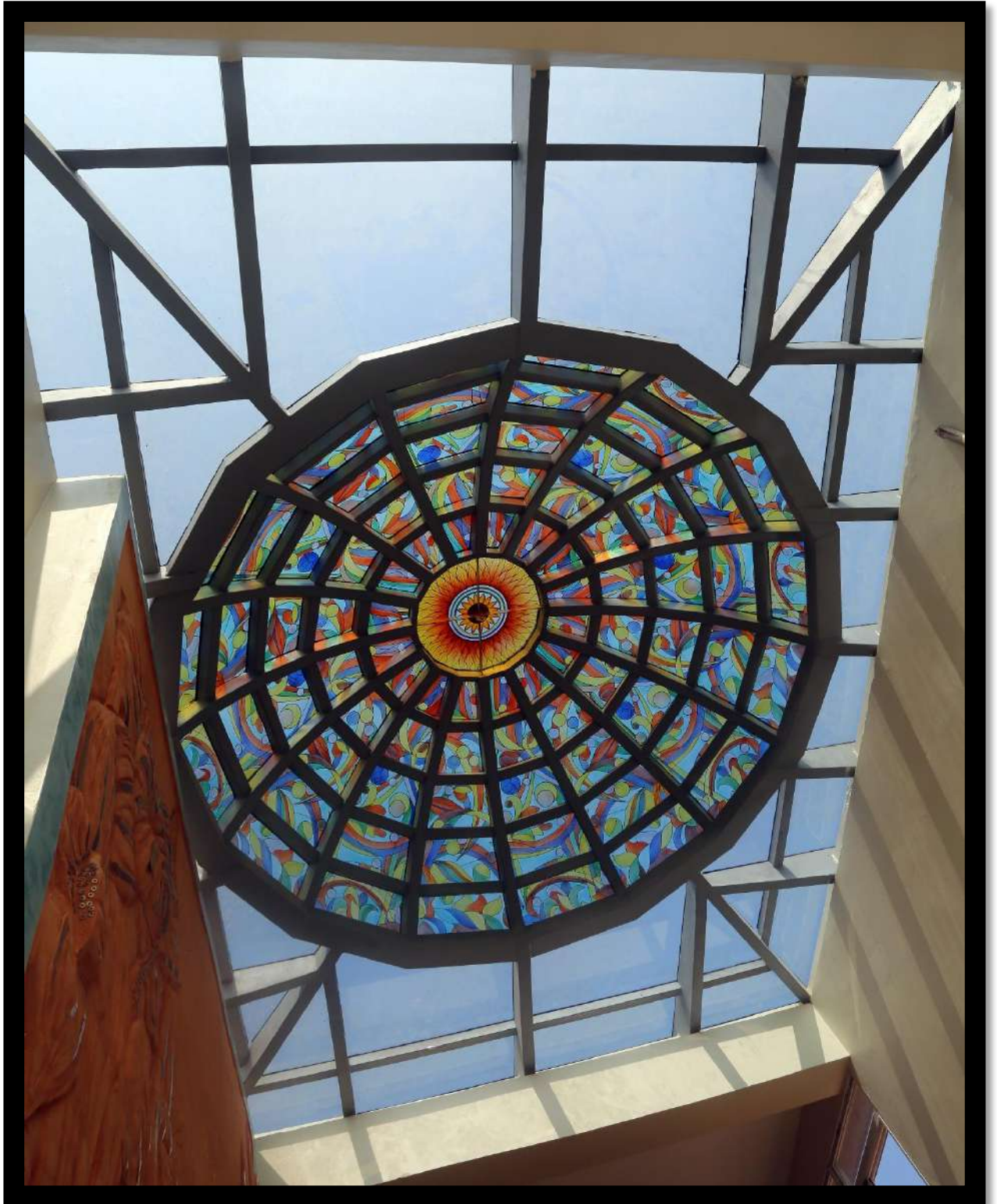

Bashundhara Project – 1 (Skylight & Dome Inside View)

Address: H#2698, Rd #2, Block #L, Basundhara R/A

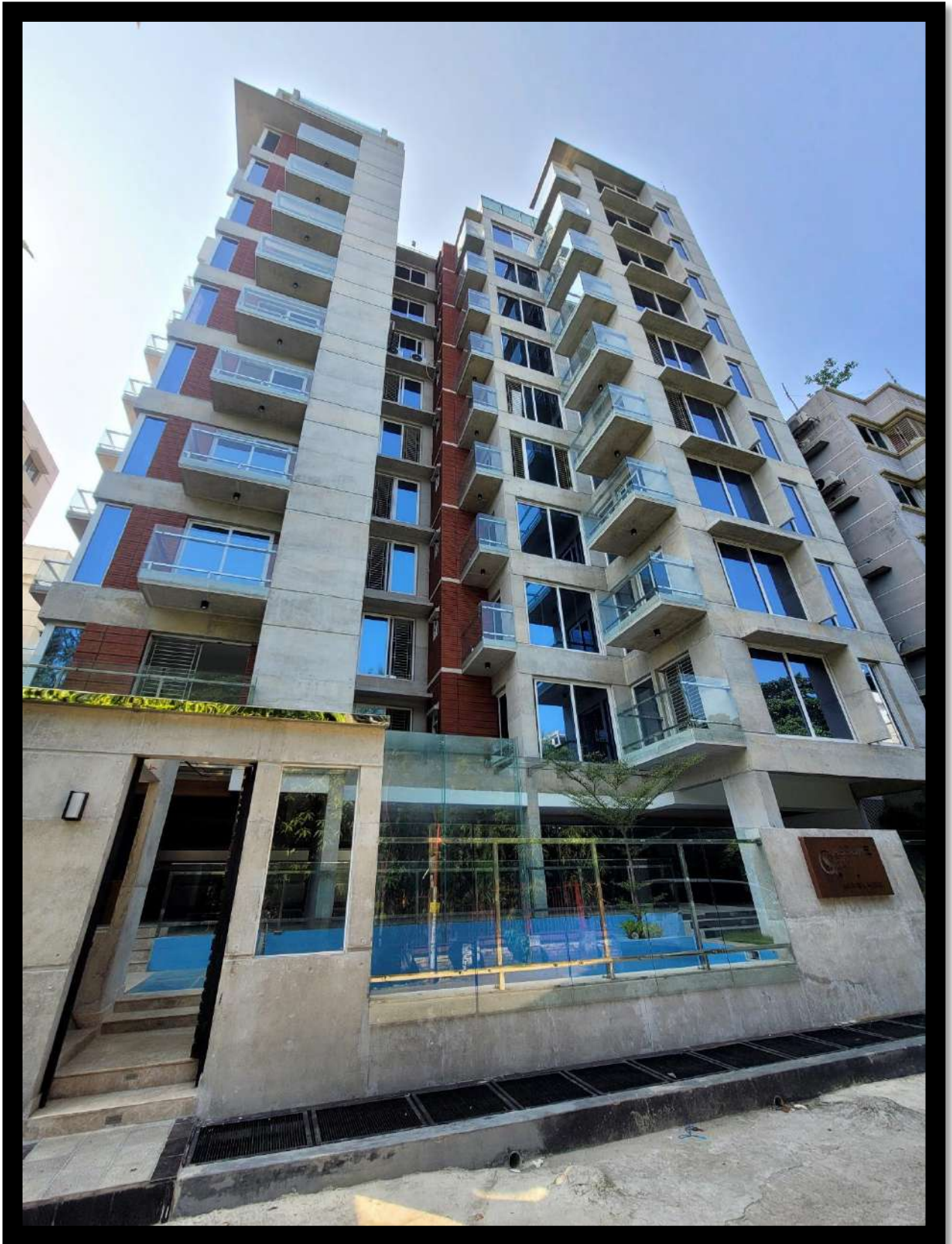

Assure Oasis

Address: Road #1, Sector #13, Uttara, Dhaka.

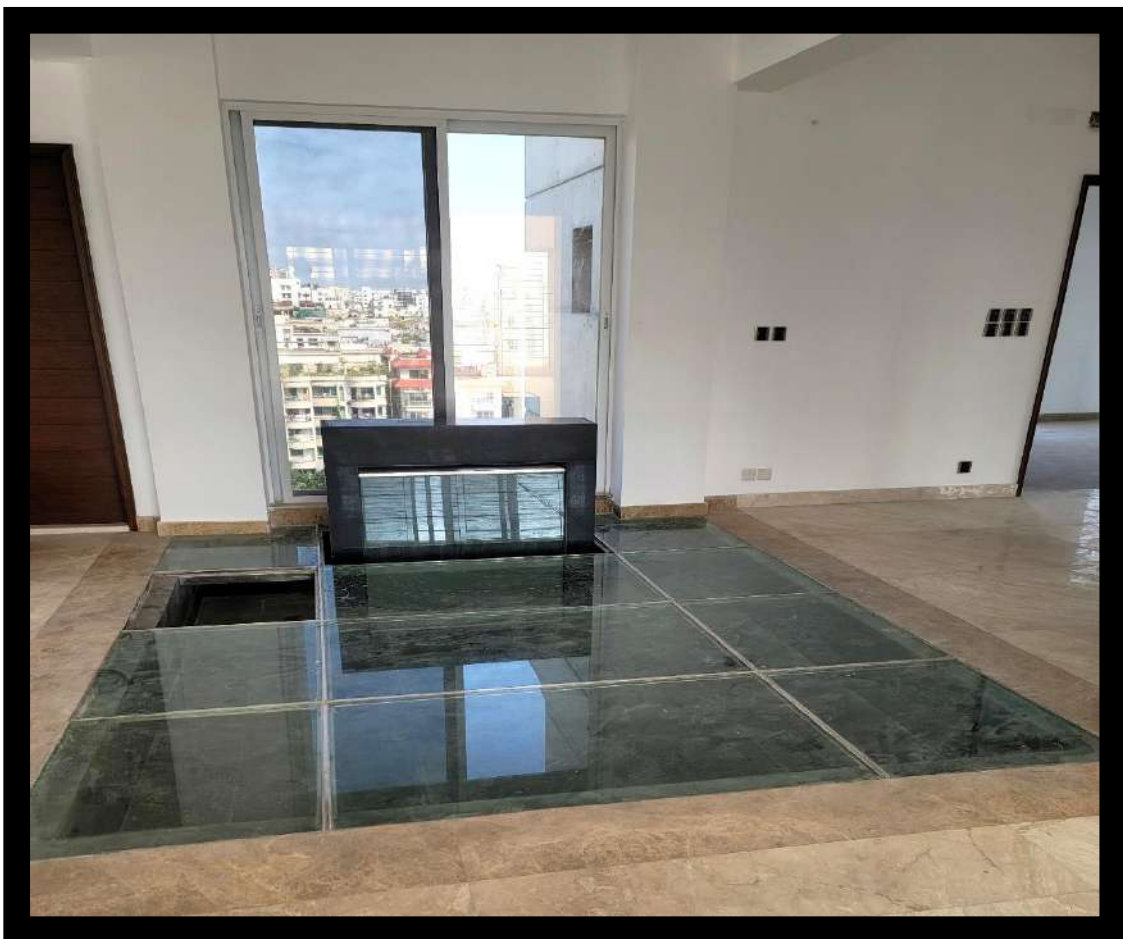

Assure Oasis (Skylight & Water body)
Address: Road #1, Sector #13, Uttara, Dhaka.

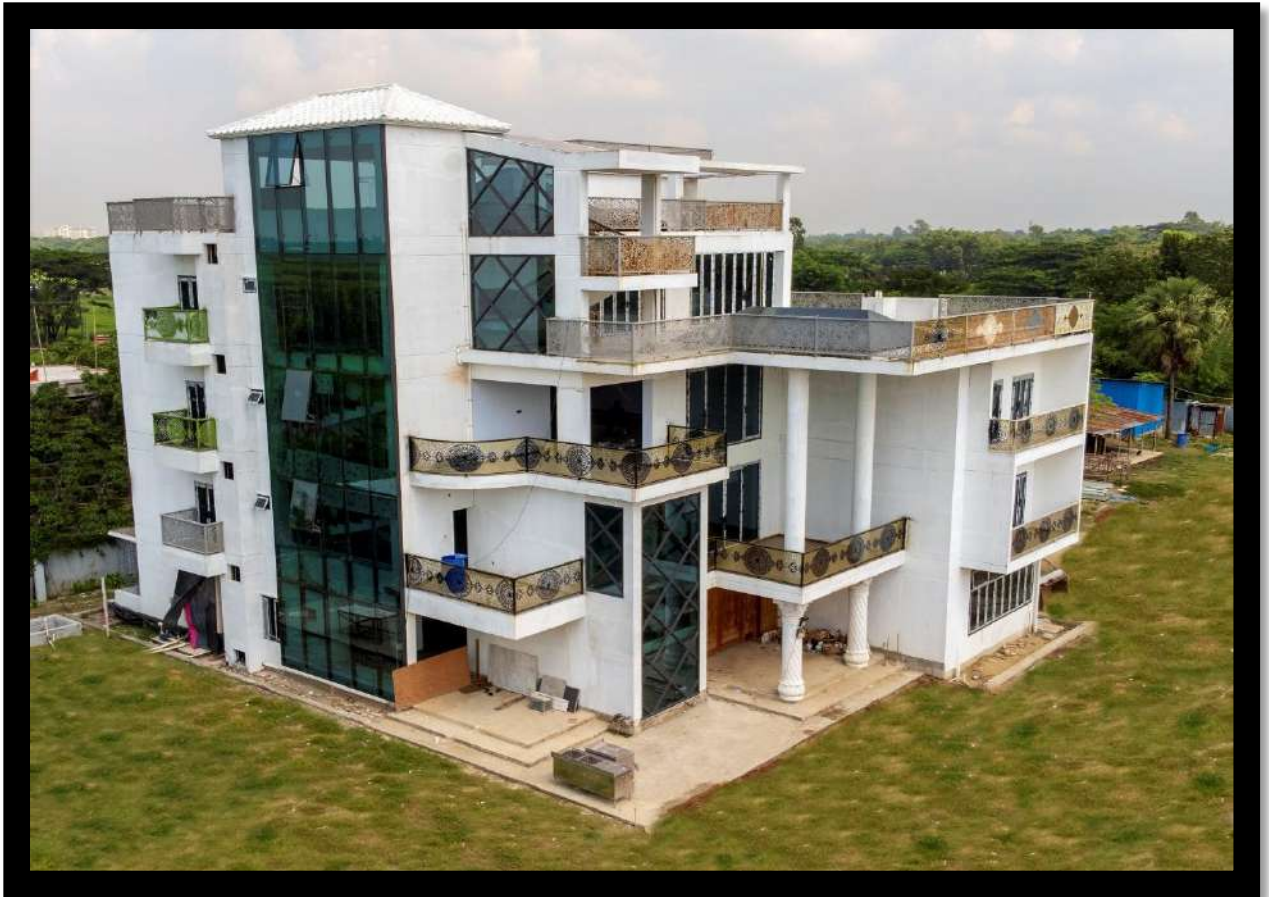

Sokina Hossain Villa

Address: Kornophuli Thana, Chattogram

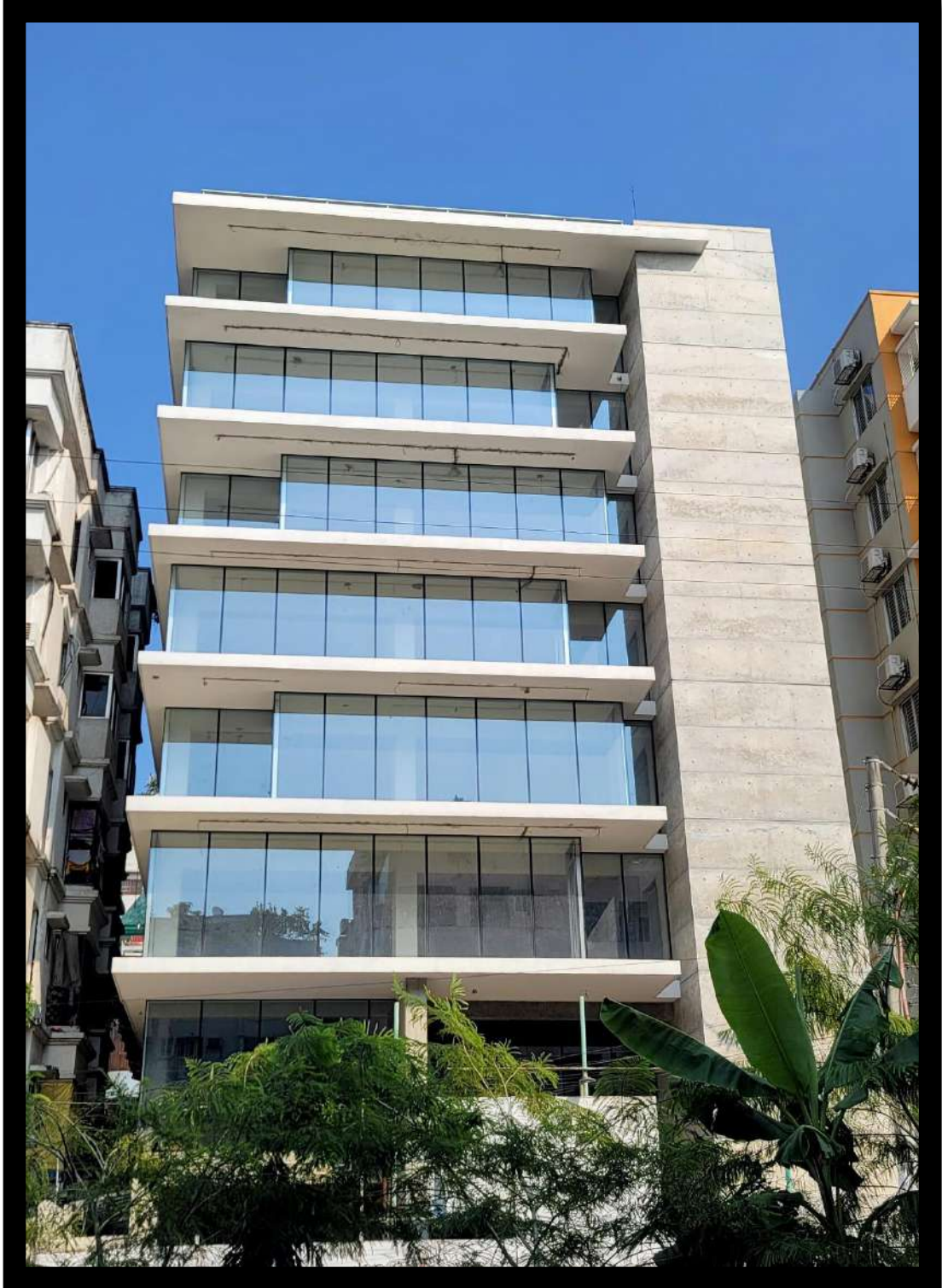

SBDL Wahed Tower

Address: Pl #44, Sec #13, Sah-Mokhdum Avenue,Uttara

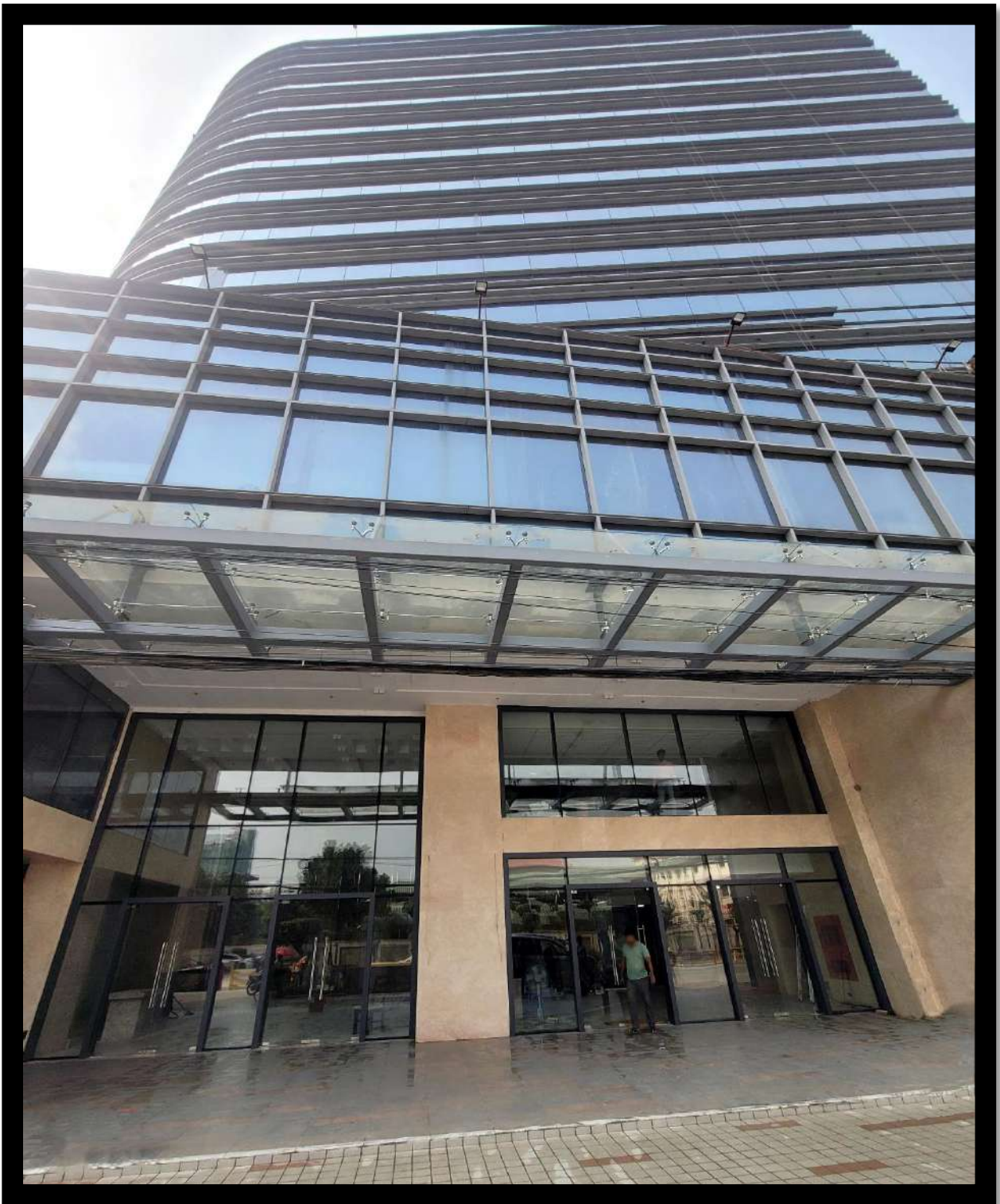

Union Tower

Address: Basundhara R/A, Dhaka

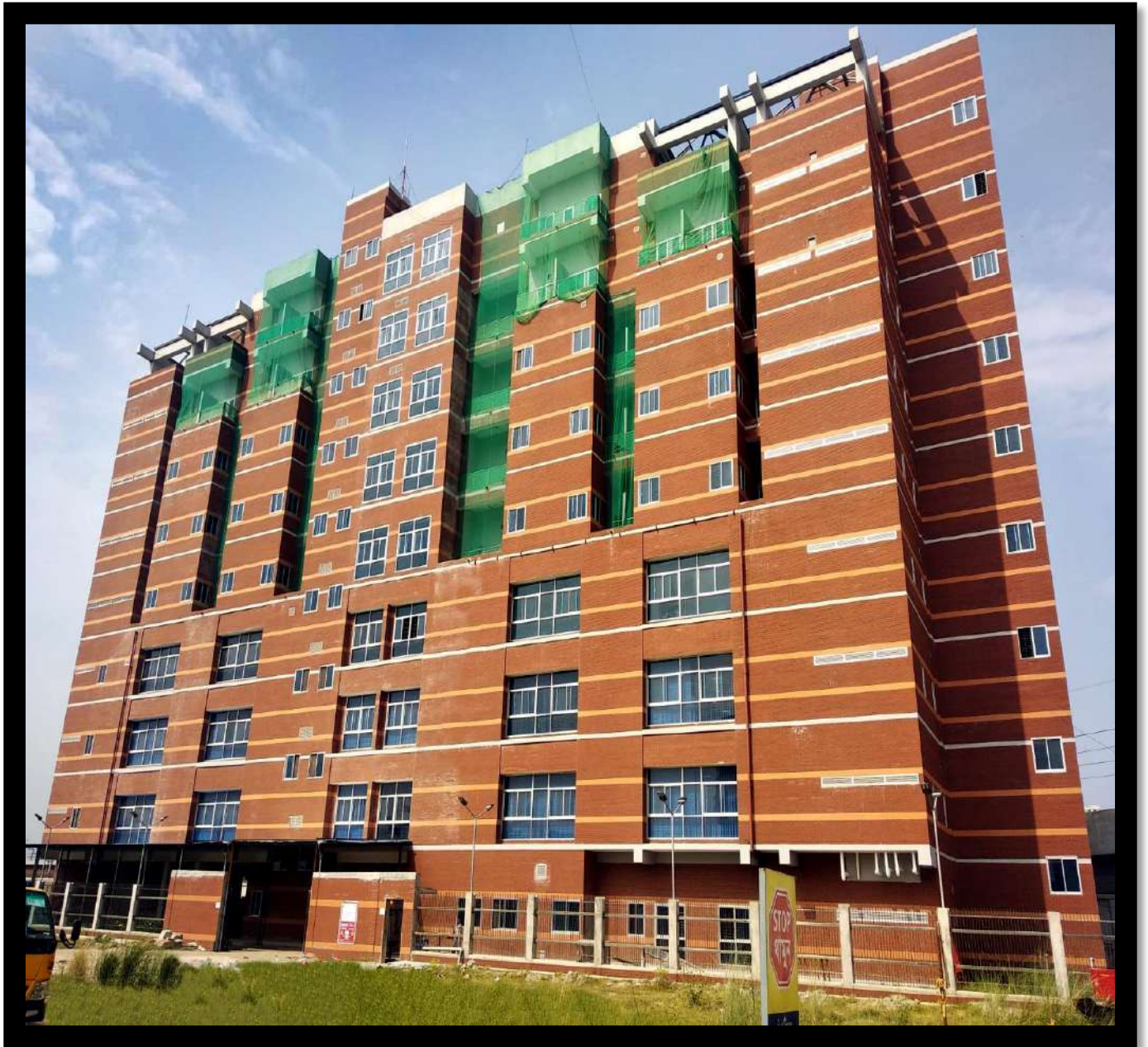

Metro Rail Depot. Building No. 34a (Exterior Work)

Address: Metro Rail Depot, Dia Bari, Uttara



Metro Rail Depot. Building No. 34a (Interior Work)

Address: Metro Rail Depot, Dia Bari, Uttara



Feni Project (Outside View)

Address: Feni Sadar, Feni



Feni Project (Product View)

Address: Feni Sadar, Feni

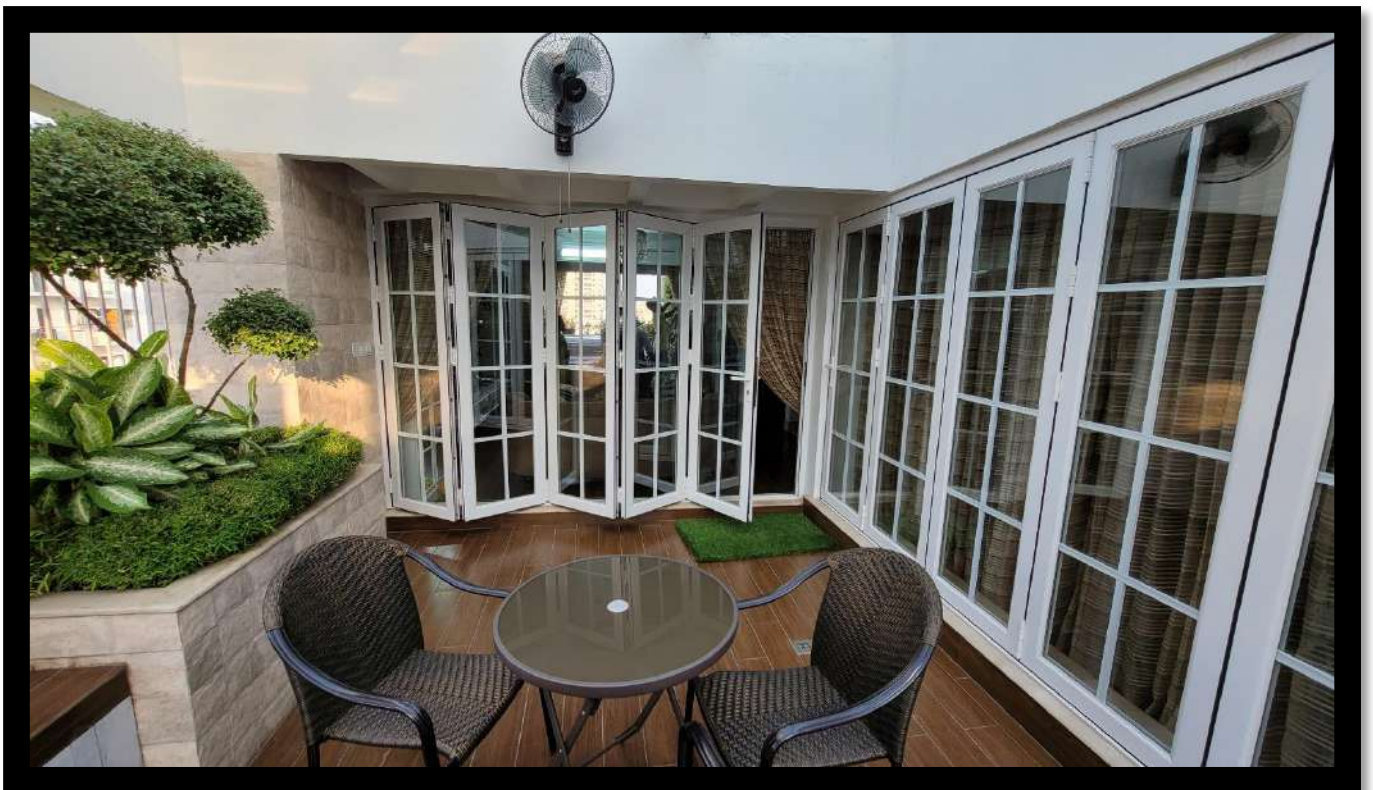

Gulshan-2 Project (Folding Door With French Bit)

Address: Gulshan-2, Dhaka



Moulvibazar Project

Address: Moulvibazar, Sylhet



Nikunja Project -1.1 (Outside View)

Address: H #23, Rd #9/B, Nikunja-1

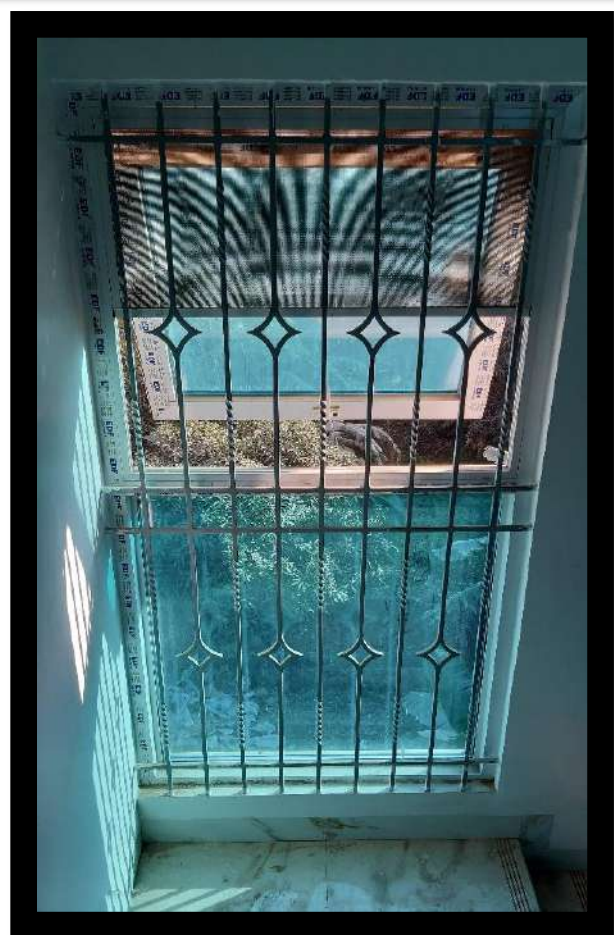
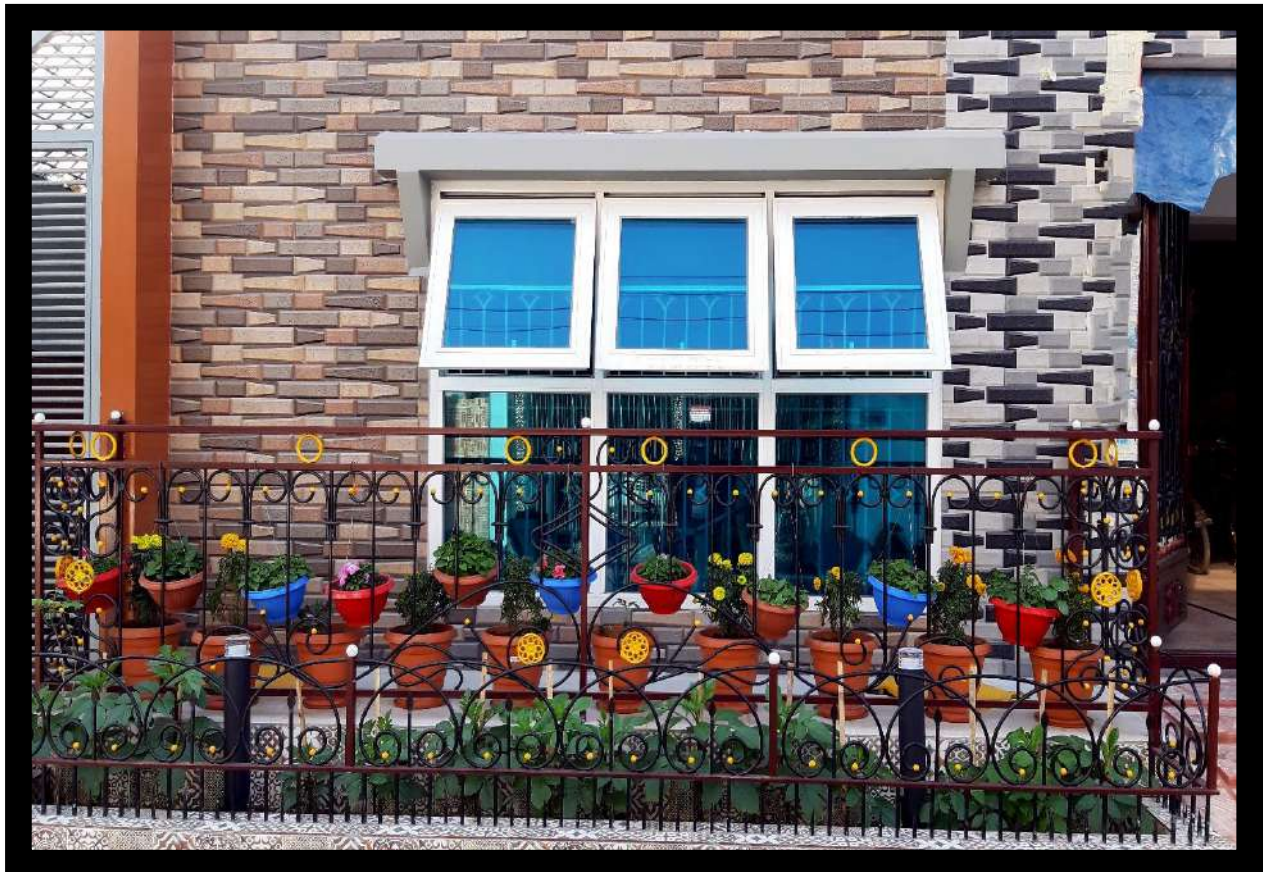

Nikunja Project -1.1 (Inside View & Product View) Casement Window, Swing Door
Address: H #23, Rd #9/B, Nikunja-1



Haji Masud Ali Model Filing Station

Address: Dayamir, Sylhet



Dera Resort, Assure

Address: Inani-Beach, Cox's Bazar

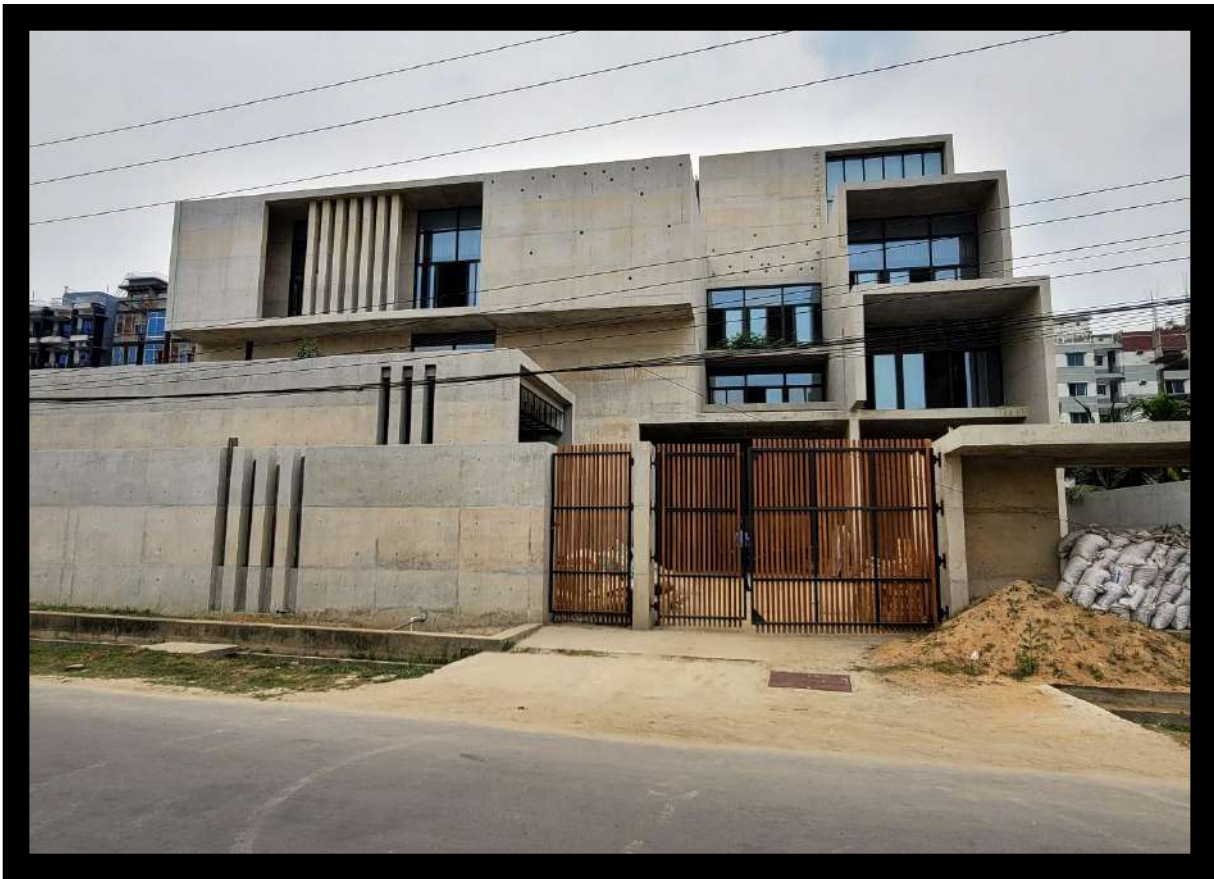

Pramanno

Address: Basundhara R/A, Dhaka

Few of Our Ongoing Projects

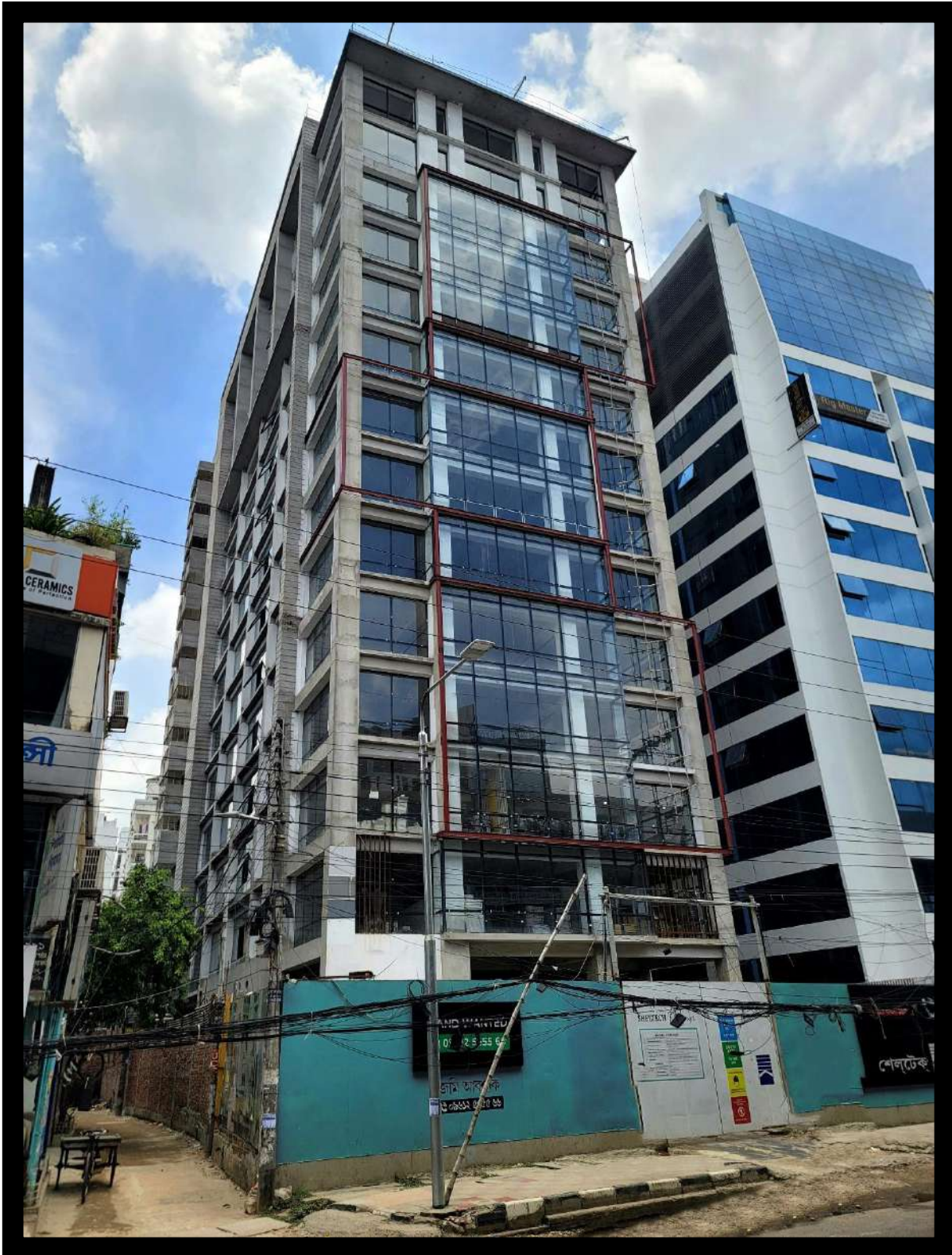

Sheltech Rubynur (Front view)

Address: Shenpara- Parbota, Mirpur-10, Dhaka



Sheltech Rubynur (Side view)

Address: Shenpara- Parbota, Mirpur-10, Dhaka



Young International (BD) Ltd. (3D view)
Address: South Halishahar, CEPZ, Chittagong



Gono Kallyan Trust Headquarter (3D View)

Address: Nagar Bhaban Sharak, Manikganj

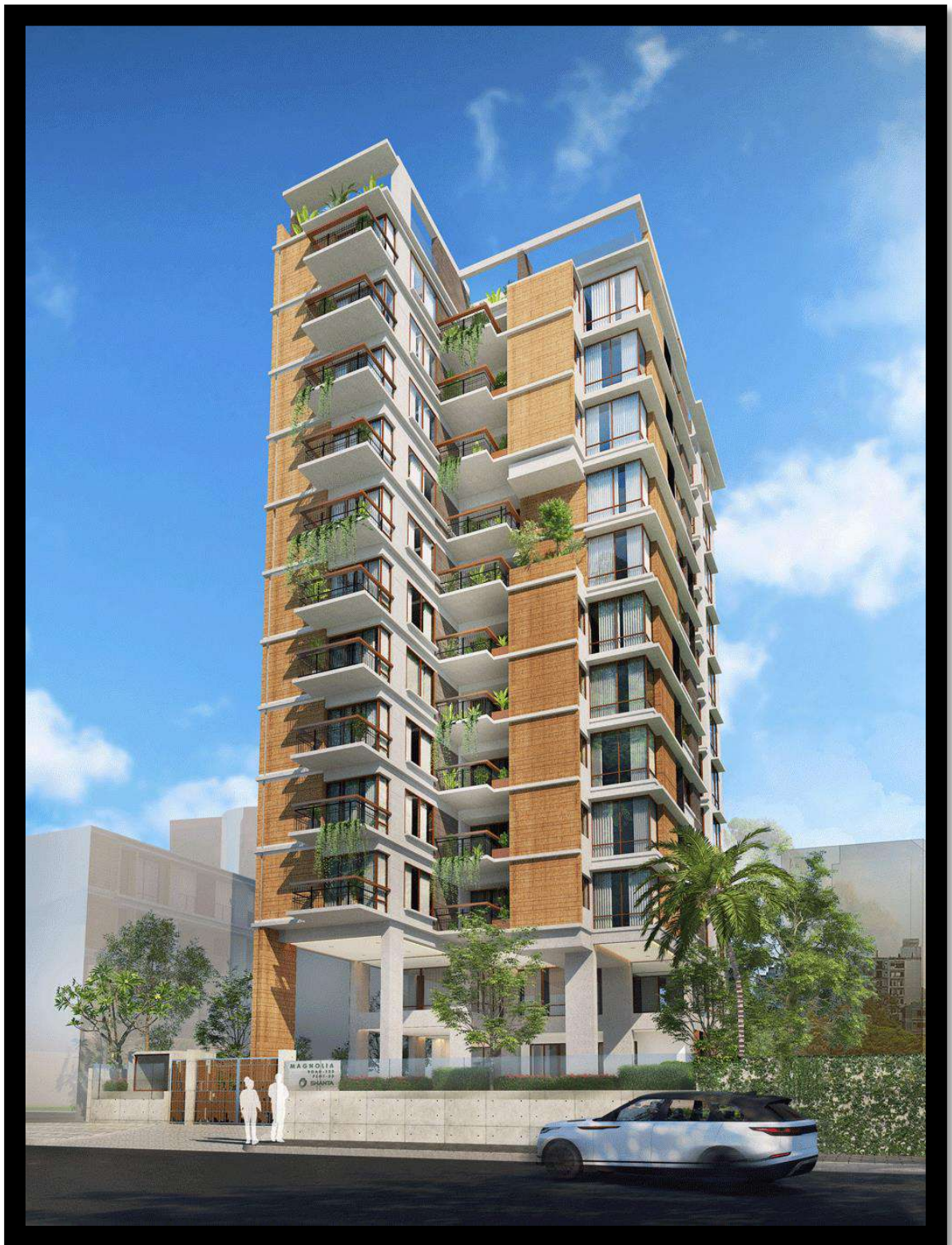

Shanta Maglonia (3D View)

Address: Plot #33, House #123, Gulshan



SAB Tower (3D View)

Address: Lake Drive Rd, Sonargaon Janapath Road, Uttara

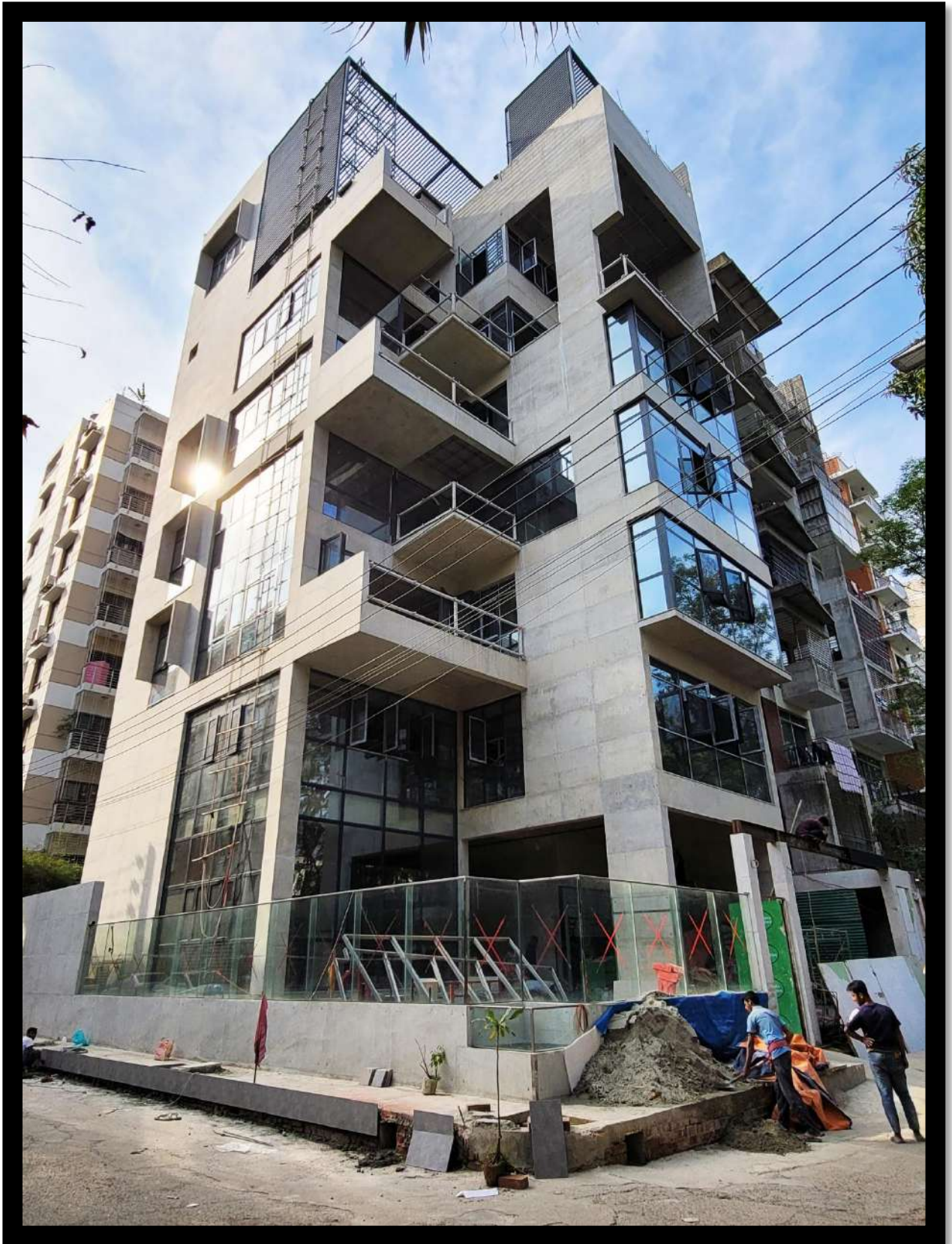

Shekh Bari (Assure Development Ltd)

Address: Rd #01, Sector #13, Uttara, Dhaka



Shekh Bari (Assure Development Ltd) (Products View)

Address: Rd #01, Sector #13, Uttara, Dhaka



Certificate of Incorporation (under Act XVIII of 1994)

No. C-129663/2016

*I hereby certify that **BANGLADESH DOUBLE GLAZED LTD.** is this day incorporated under the Companies Act (Act XVIII) of 1994 and that the Company is Limited.*

*Given under my hand at **Dhaka** this **Sixteenth** day of **March** two thousand and sixteen.*

*By order of
Registrar*

*Assistant Registrar
Registrar of Joint Stock Companies & Firms
Bangladesh*



N.B. This certificate is digitally signed. Please find the soft copy to verify the signature.



Government of the People's Republic of Bangladesh

National Board of Revenue

Taxpayer's Identification Number (TIN) Certificate

TIN : 190617341659

This is to Certify that **BANGLADESH DOUBLE GLAZED LTD.** is a Registered Taxpayer of National Board of Revenue under the jurisdiction of **Taxes Circle-001 (Companies)**, Taxes Zone **Sylhet**.

Taxpayer's Particulars :

- 1) Name : **BANGLADESH DOUBLE GLAZED LTD.**
- 2) Registered Address/Permanent Address : **B/7, Samad Mansion, Shajalal Uposahar, Sylhet, PO : 3100**
- 3) Current Address : **B/7, Samad Mansion, Shajalal Uposahar, Sylhet, PO : 3100**
- 4) Previous TIN : **Not Applicable**
- 5) Status : **Company**

Date : May 16, 2016

Please Note:

1. A Taxpayer is liable to file the Return of Income under section 75 of the Income Tax Ordinance, 1984.
2. Failure to file Return of Income under section 75 is liable to:-
 - (a) Penalty under section 124; and
 - (b) Prosecution under section 164 of the Income Tax Ordinance, 1984.



Deputy Commissioner of Taxes
Taxes Circle-001 (Companies)

Taxes Zone Sylhet
Address : 52, Shuvechcha, Housing Estate, Ambarkhana,
Sylhet Phone : 0821-725470

N. B: This is a system generated certificate and requires no manual signature.



Government of the People's Republic of Bangladesh
National Board of Revenue

Mushak-2.3

Customs, Excise and VAT Commissionerate, Sylhet
Hobiganj Division

Value Added Tax Registration Certificate

This is to certify that the person whose details are given below is registered under
Value Added Tax and Supplementary Duty Act, 2012 (Act No. 47 of 2012)

BIN : 001968167-0704

Name of the Entity	: BANGLADESH DOUBLE GLAZED LTD.
Trading Brand Name	: N/A
Old BIN	: 22121032697
e-TIN	: 190617341659
Address	: FARIDPUR, SHAYESTAGANJ, HABIGANJ; Shayestaganj PS, Habiganj-3301; Bangladesh
Issue Date	: 09/09/2019
Effective Date	: 09/09/2019
Type of Ownership	: Private Limited
Major Area of Economic Activity	: Manufacturing, Imports



This is a system generated certificate and doesn't require any signature